

PLAN SHOWING THE PROPOSED CONSTRUCTION
OF BUILDING IN 6th 59th PLOT NO 15 OF
KOLATHUR VILLAGE, MADRAS - 600 099



ELEVATION



GROUND FLOOR PLAN

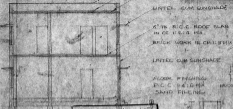

SECTION



FIRST FLOOR PLAN



SITE PLAN

Planning First No. 15
APPROVED
SUBJECT TO THE CONDITIONS IN
THIS OFFICE LETTER
NO. 15/15/15
FOR MEMORANDUM CAMP
MADRAS MEDICAL OFFICERS
MADRAS MEDICAL AUTHORITY
MADRAS, INDIA

JOINERY DETAILS

80 SQUARE WOOD	80 x 80	2.44 x 2.44
90	80 x 80	2.44 x 2.44
D. DOOR	24 x 24	2.44 x 2.44
D. DOOR	30 x 27	2.44 x 2.44
B.	24 x 24	2.44 x 2.44
N. WINDOW	18 x 24	1.83 x 2.44
W.	18 x 24	1.83 x 2.44
V. WINDOW	30 x 18	2.44 x 1.83
M. WINDOW	24 x 24	2.44 x 2.44

AREA DETAILS

SITE AREA	215.00	100.00
PL. H. AREA	100.00	100.00
FIRST FLOOR AREA	100.00	100.00

REFERENCE

Proposed	
Site Boundary	
Road	

A Municipal
OFFICER IN CHARGE
MADRAS MEDICAL AUTHORITY
MADRAS, INDIA
M. RAJAGOPALAN, I.A.
1st Floor, No. 55, The II
CORPORATION OF MADRAS
& Park Road, Colaba, Madras
MADRAS - 600 009